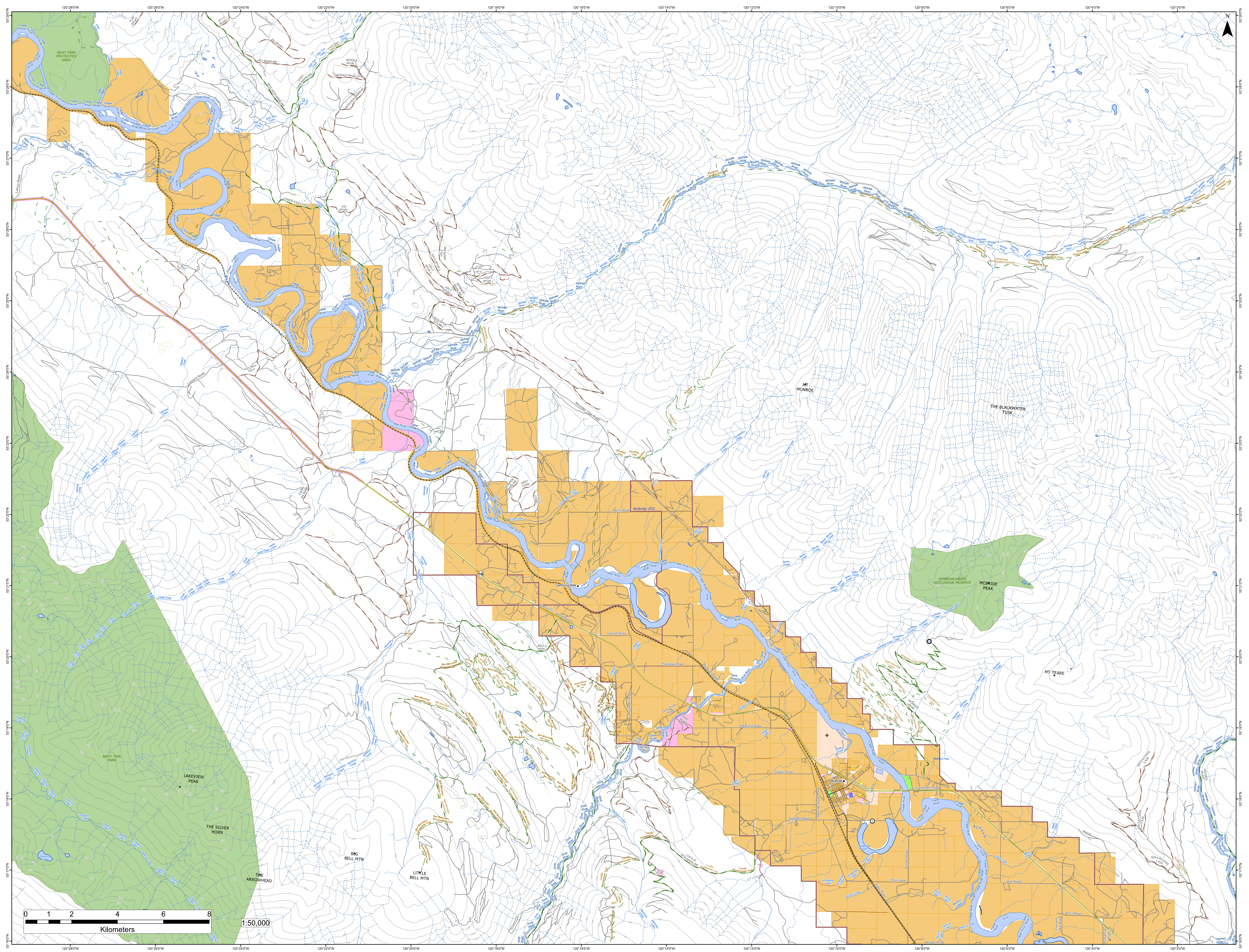

120°28'0"W
120°26'0"W
120°24'0"W
120°22'0"W
120°20'0"W
120°18'0"W
120°16'0"W
120°14'0"W
120°12'0"W
120°10'0"W
120°8'0"W
120°6'0"W
120°4'0"W
120°2'0"W
53°29'0"N
53°28'0"N
53°27'0"N
53°26'0"N
53°25'0"N
53°24'0"N
53°23'0"N
53°22'0"N
53°21'0"N
53°20'0"N
53°19'0"N
53°18'0"N
53°17'0"N
53°16'0"N
N
WEST TWIN PROTECTED AREA
Fraser River
Fleet Creek
West Twin Creek
East Twin Creek
401 MAINLINE
401 SPUR1
411-3 ROAD
FL60 SPUR1
EAST TWIN-MAINLINE
MTN VIEW MAINLINE
MCKALE SPUR 1
MCKALE SPUR 2
MTNVIEW-MINNOW
LOWER EAST TWIN
432 SPUR1
Minnow Creek
Elder Creek
Lamco Road
Legrand Creek
Legrand Road
CLY Spur T51
CLY Spur T53-3
CLY Spur T53-1
CLY Spur T53
Clyde Creek
Clyde Pit Road
McKale River
420-2 SPUR
420-2 MAINLINE
420-3 SPUR 3
420-3 SPUR 2
420-1 SPUR 1
420-3 SPUR 1
SPINNER MAINLINE
BLW SPUR 413-MK2
Renshaw Snowmobile Trail
RENSHAW SNOWMOBILE ACCESS
Mountain View Road
Paradise Trail
PARADISE TRAIL
MT MONROE
THE BLACKWATER TUSK
Tumbledick Creek
Monroe Creek
Curve Creek
Mcintosh Creek
MONROE MAINLINE
EAST FORK
SOUTH FORK
E-1 ROAD
Mount Road
McBride VFD
Bevier Creek
Willox Creek
Sunbeam Creek
SUNBEAM CREEK ECOLOGICAL RESERVE
MCBRIDE PEAK
MCBRIDE PEAK TRAIL
Teare Mountain Trails
Rainbow Creek
Rainbow Falls
MT TEARE
16
Lamming Mills
Rte 16 Eb - Yellowhead
Garrett Road
Plantway Road
Museum Road
Cranberry Creek
Lamming Pit Road
Dore River Road
Pool Road
Doré River
Westlund Road
Edand Creek
Shelby Creek
Shelby Road
Sansom Road
Mcbride South Road
McBride
Koeneman Road
Horseshoe Lake
Horseshoe Creek
Bircher Road
Teare Creek
Titryn Lane
Jeck Road
Eddy Road
Murphy Creek
Hankins Creek
Crescent Lake Road
Jervis Road
Hinkelman Road
Morgan Road
529-6 ACCESS 2 A29
529-3 ACCESS 1 A28
529-4 ACCESS 1 A28
TEARE MOUNTAIN TRAIL
Holmes River
HOLMES RIVER
BELL MTN
Bell Mountain Ski Trail
Bell Mountain Snowmobile Trail
BELL MTN SKI TRAILS
Bell Mtn Horse
Dore River Ski Trail
DORE RIVER-BR
Martinson Creek
Lucille Snowmobile Trail
LUCILLE MTN-MAINLINE
D105
WEST TWIN PARK
LAKEVIEW PEAK
THE SILVER HORN
THE ARROWHEAD
Ozalenka Creek
Ozalenka Lake
BIG BELL MTN
LITTLE BELL MTN
0 1 2 4 6 8
Kilometers
1:50,000